

Other dimensions and information as OWENS sheets GS-217 and GS-220

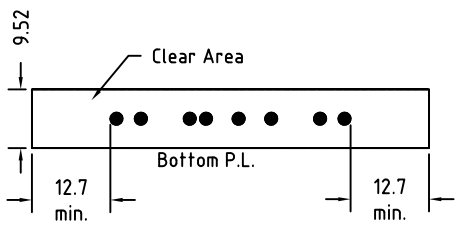

275ml  $\ominus$  52mm 10

NAME	DATE	REVISIONS	MOLD NO.					
			FINISH	FIN 021		A3		DRUJBA Glassworks S.A. A Member of Yioula Group
			CAP. BRIMF.	290 ± 5ml	MACHINE	IS-BB	BOTTLE	
			CAP. FILLPT.	275 ± 5ml	DATE	22/12/2003		27,5cl RED ICE
			FILL LINE	52 mm	DRAWN	Angelov		CAT.No & DWG No
			WEIGHT	220 ± 9.5ml	CHECKED			4702021
			COLOR	FLINT	CONFIRMED	D.O'Connor		SHEET: 1/1   SCALE: 1:1

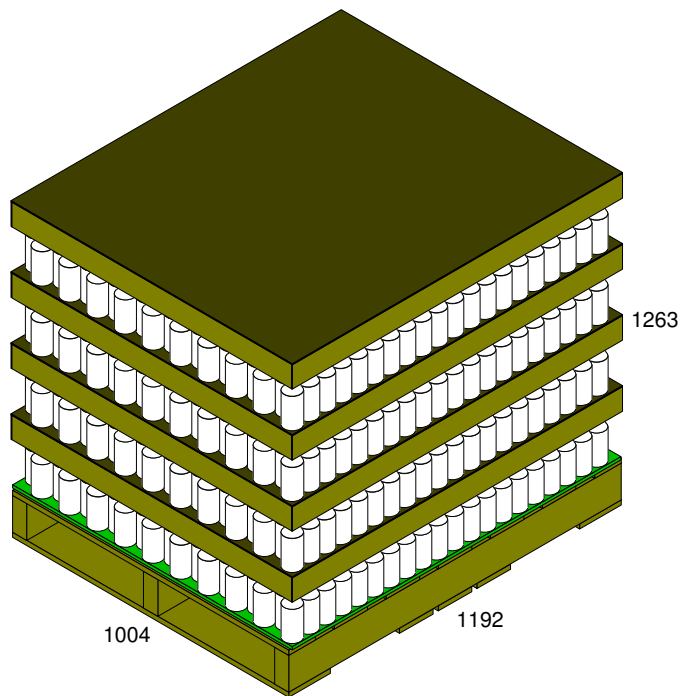
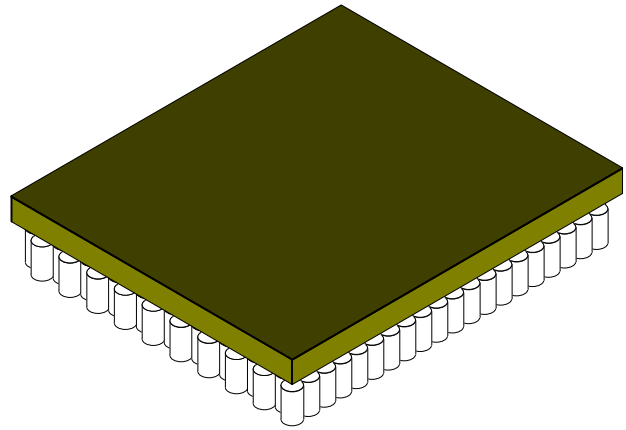
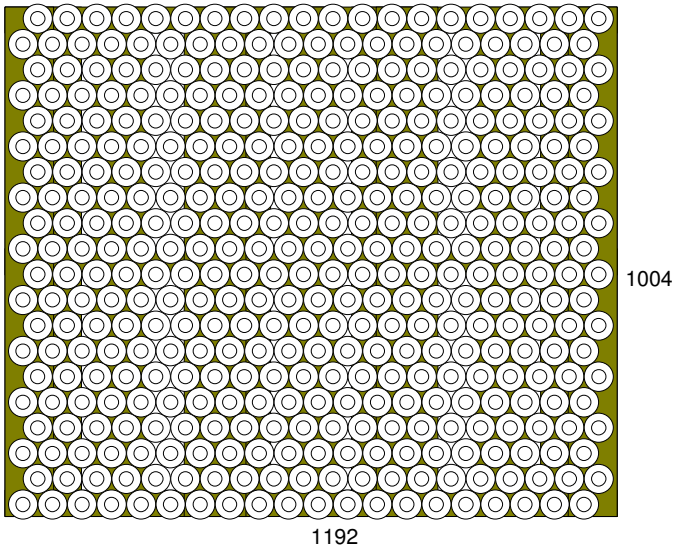

UK WOODEN PALLET 1192x992x147

	Bottle (ID)	Bottle (OD)	UnitLoad (Incl. Pal)
Ln:	57.50 mm	57.50 mm	1192 mm
Wd:	57.50 mm	57.50 mm	1004 mm
Ht:	218.00 mm	218.00 mm	1263 mm
Net:		220.00 g	440.000 kg
Grs:		0.00 g	10.000 kg
Cube:	0.454 l	0.5 l	1.5114 m3

Bottle: 2000  
 Area Efficiency: 111.84 %  
 Cubic Efficiency: 63.90 %  
 Cases per layer: 400  
 Layers/load: 5  
 Pattern: Staggered

Notes: THE WOODEN PALLET IN USE IS SPECIALLY FUMIGATED